No. 10 – Long Ago

(Ann)

KIPPS: 'Bye Ann. I'm glad you're happy. Give my regards to your bloke, and don't let's leave it for another... seven years?

CUE: ANN: No. Let's not. *(ANN watches him go.)* ...and it's been nearly eight years, Artie. He's got 'is life now and why shouldn't he 'ave?

ANN (cont'd): We left it too long. I should've thought of that.

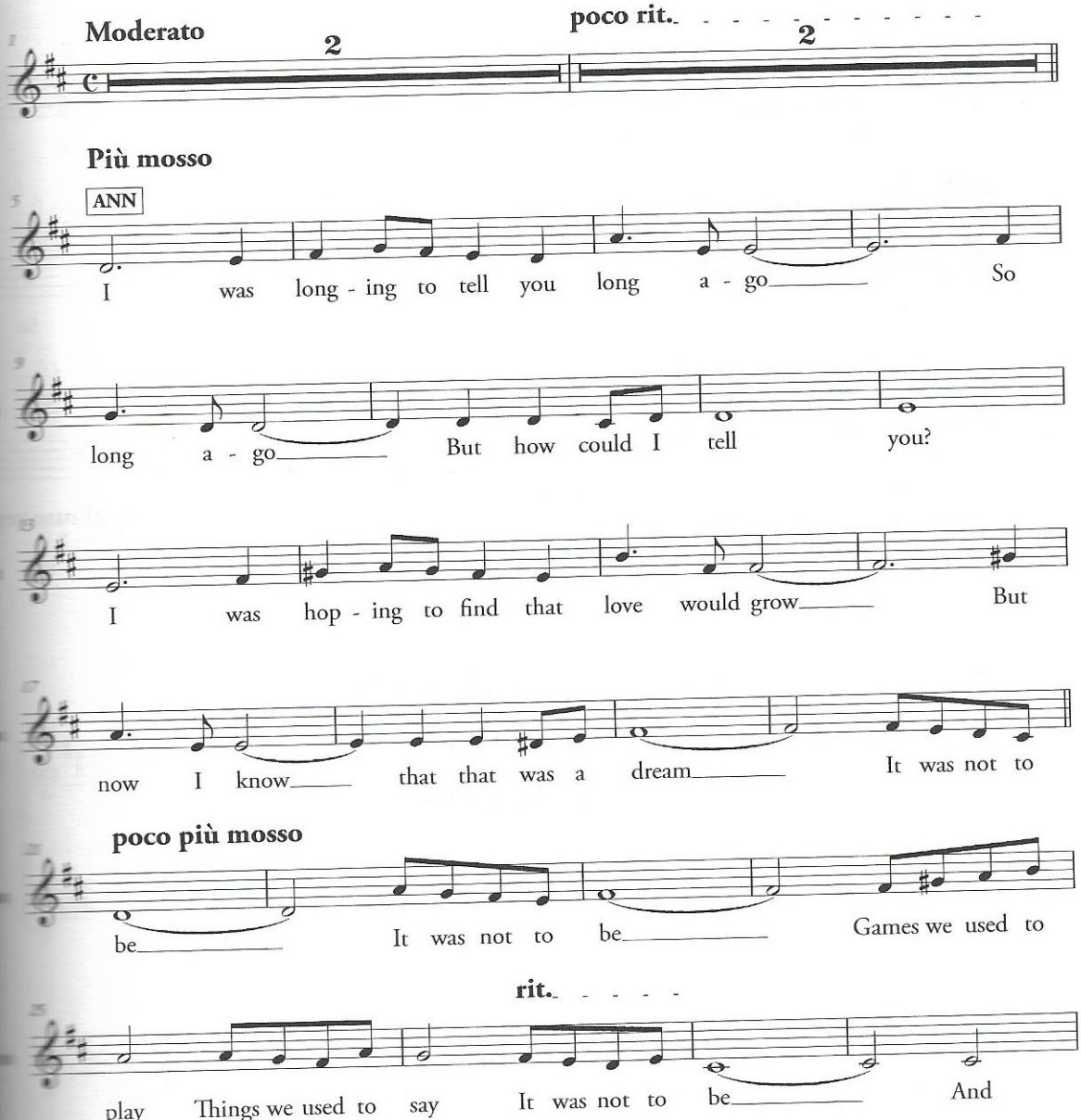

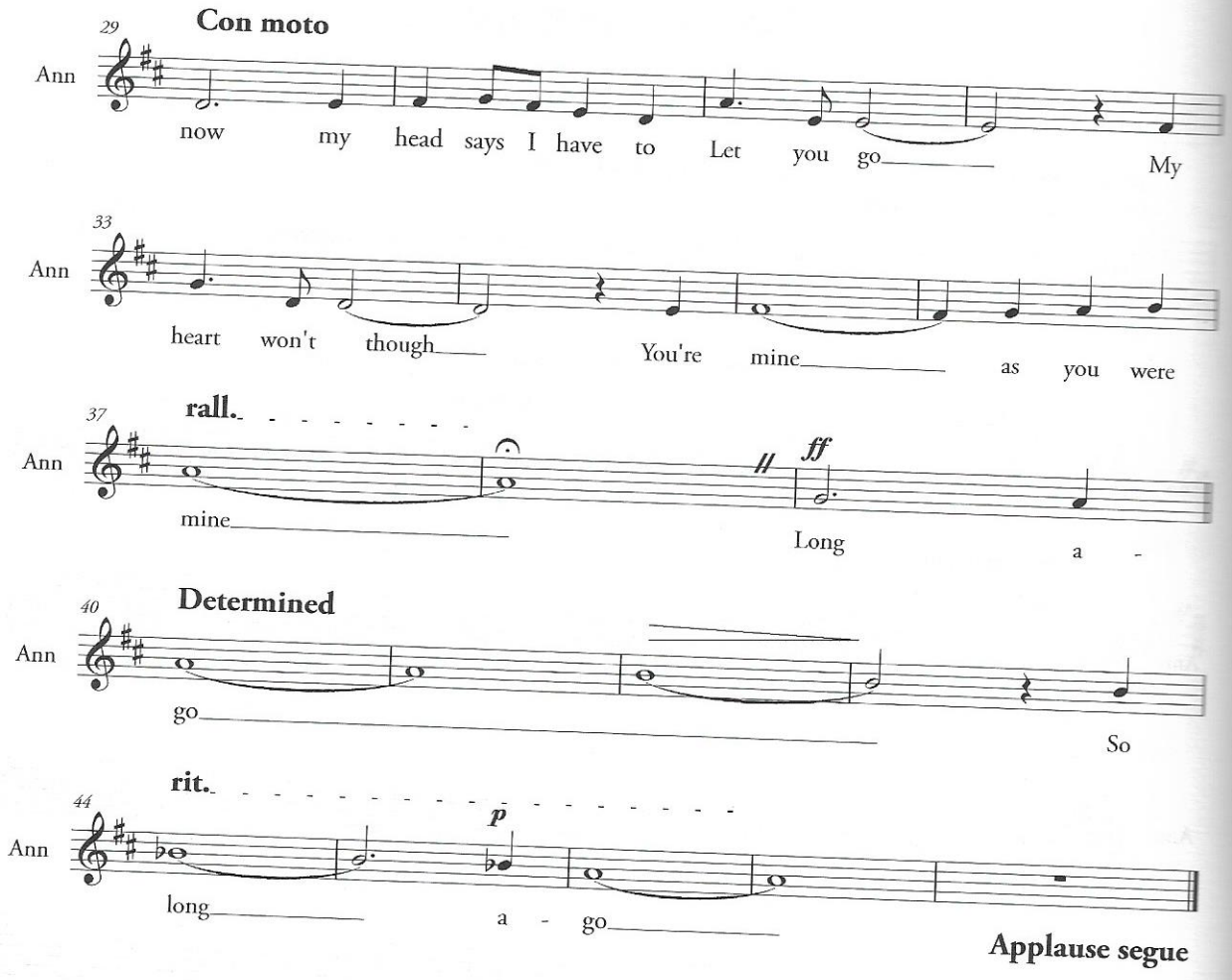

No. 10a – The Grand Hotel

(Instrumental)

(TACET)